

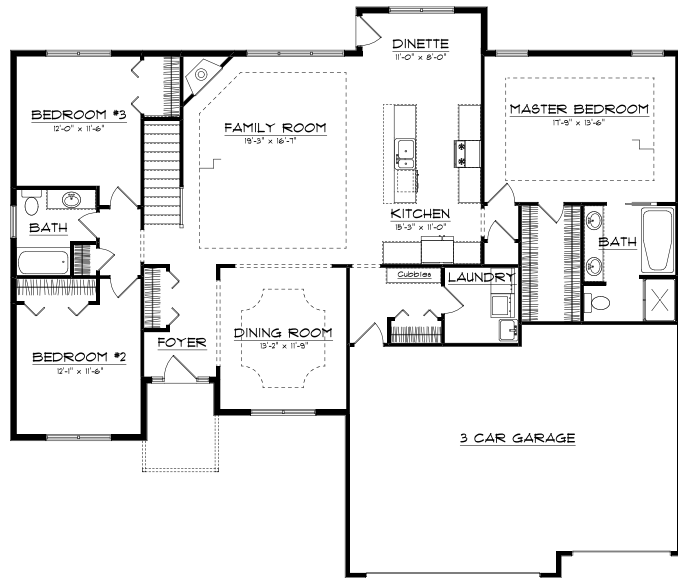

The Sycamore

Upon entering the Sycamore you are greeted by the open and airy floor plan. The family room flows into the kitchen and dinette, and also into the dining room and foyer. At the center of this space is the chef's dream kitchen with its huge center island. The split bedroom plan allows for privacy in the master bedroom suite on one side of the home while the other bedrooms are located at the other end of the home. Raised tray ceilings highlight the family room and master bedroom. The laundry and mudroom with its cubbies are conveniently located between the kitchen and garage. The home is complete with a full unfinished basement and a three car garage.



PLAN SUMMARY

| | |
|-------------|---------------|
| First Floor | 1,930 Sq. Ft. |
| TOTAL | 1,930 Sq. Ft. |



We reserve the right to modify this plan or price at any time without notice. All plans are the property of Scott Nelson Construction, Inc. Any unauthorized use or reproduction, in whole or in part, of this plan is prohibited. © 2014 Scott Nelson Construction, Inc.

1600 Spring Creek Drive • Mahomet, Illinois 61853
(217) 586-4111 • www.scottnelsonconstruction.com